

THIS DRAWING IS A PROPERTY OF ESPAACE AS A SMART BANGALORE ROAD, KOLKATA-700 029. ANY MODIFICATION OR ALTERATIONS IS NOT PERMISSIBLE WITHOUT PRIOR INTIMATION TO ESPAACE IN THE MOONBARY, THIS WILL BE TREATED AS LEGAL ACT.	
APPROVA <input type="checkbox"/> ADVANCE <input type="checkbox"/> TENDER <input type="checkbox"/> CONSTRUCTION	DATE 08.11.2016 SCALE 1:300 DEALT DIBENDU CHECKED SHEET NO. 00
DRG. NO. ESP/76/1B BIDHAN SARANI/ARC/S-00-1 FOR ELECTRICAL SITE PLAN	NO. _____ ISSUE STATUS _____ BY _____ DATE _____

For Patcorp Construction Pvt. Ltd.
 Director/Authorised Signatory
 [Signature]

PROJECT
 PROPOSED RESIDENTIAL
 BUILDING AT PREMISES
 SARANI, KOLKATA-700
 006

(10.45 M. WIDE)
 RAJA RAJKRISHNA STREET

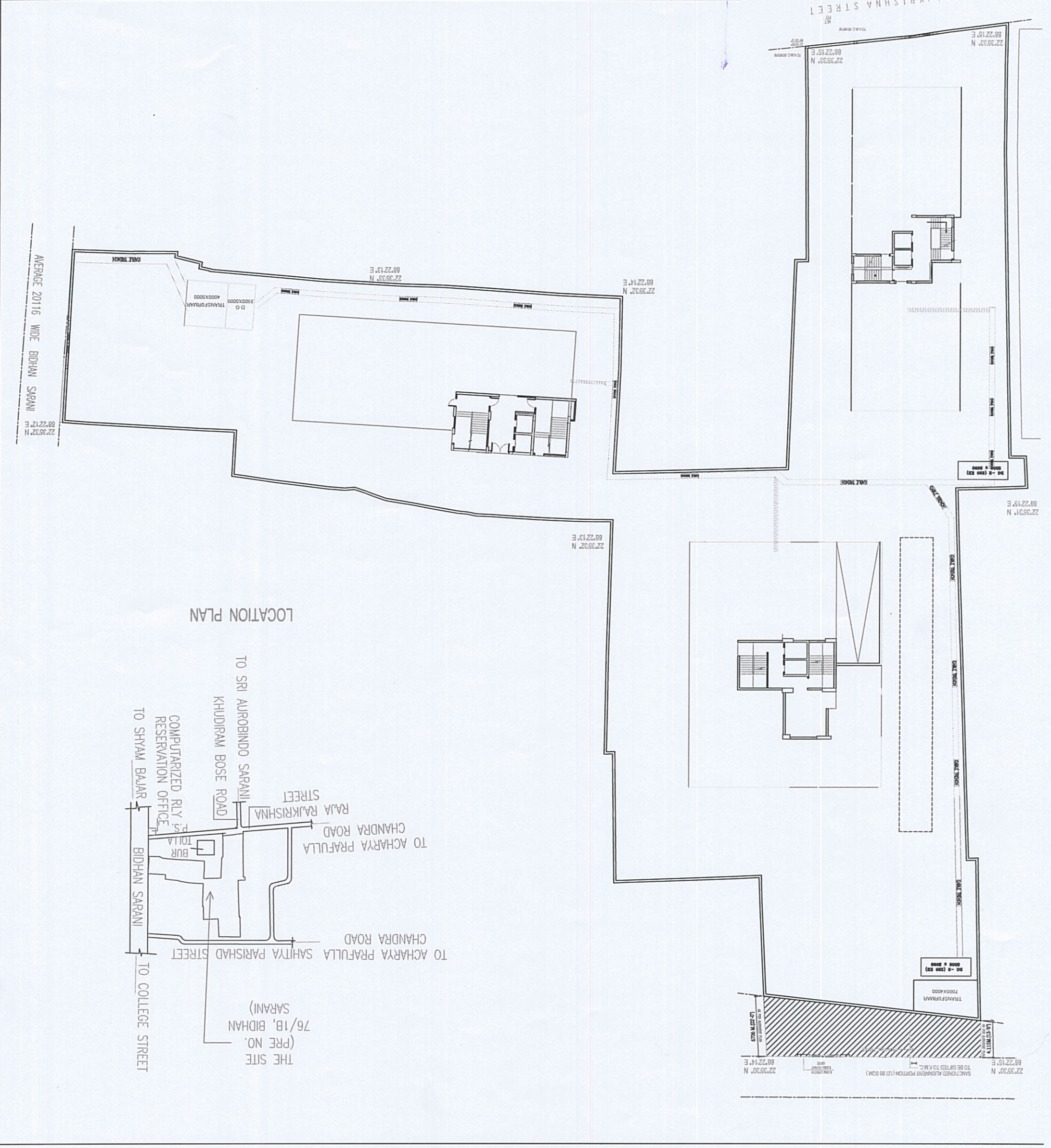

LOCATION PLAN

THE SITE
 (PRE NO.
 76/1B, BIDHAN
 SARANI)
 TO ACHARYA PRAFULLA SAHITYA PARISHAD STREET
 CHANDRA ROAD
 BIDHAN SARANI
 TO SHYAM BAJAR
 TO SRI AUROBINDO SARANI
 KHUDIRAM BOSE ROAD
 COMPUTARIZED RLY S
 RESERVATION OFFICE
 TO ACHARYA PRAFULLA
 CHANDRA ROAD
 RAJA RAJKRISHNA
 STREET

AVERAGE 20116 WIDE BIDHAN SARANI

22.3530° N
 86.2215° E
 TO BE OFFED TO K.M.C.
 22.3530° N
 86.2214° E